



Ambulance Victoria's Performance

2018/19 Quarter 1 (1st July 2018 to 30th September 2018)

Ambulance Victoria has two official response time targets:

- Respond to Code 1 incidents within 15 minutes for 85% of incidents state-wide, and
- Respond to Code 1 incidents within 15 minutes for 90% of incidents in centres with populations greater than 7,500.

Response times are an important measure of the service we provide, but are only one of a number of measures used to gauge the effective delivery of an ambulance service.

Our response times are measured from the receipt of the triple zero (000) call until paramedics arrive on scene. Response times are influenced by many factors including traffic, distance required to travel, availability of ambulances and demand for our services.

We designate those patients that require urgent paramedic and hospital care as "Code 1," and these patients receive a "lights and sirens" response. The tables below provide information about our Code 1 response time performance by both Local Government Area (LGA) and Urban Centres and Localities (UCL).

Code 2 incidents are acute, but not time critical and do not require a lights and sirens response. AV's average Code 2 response time performance has also been provided.

As part of our process of continual improvement, the response time performance shown below has been calculated using data sourced from the Computer Aided Dispatch (CAD) system used across Victoria. Definitions can be found in the Glossary at the end of this document.

Report Navigation

This table shows the response time measures published in this document. Clicking on the items Map, Table and Chart will take you to the appropriate page.

	Local Government Area	Urban Centre Locality
CODE 1	% <= 15 Minutes MAP TABLE CHART	% <= 15 Minutes MAP TABLE CHART
	Average MAP TABLE	Average MAP TABLE
CODE 2	Average MAP TABLE CHART	Average MAP TABLE CHART

**AV State-wide Code 1 First Response Performance -
Percentage <= 15 Minutes**

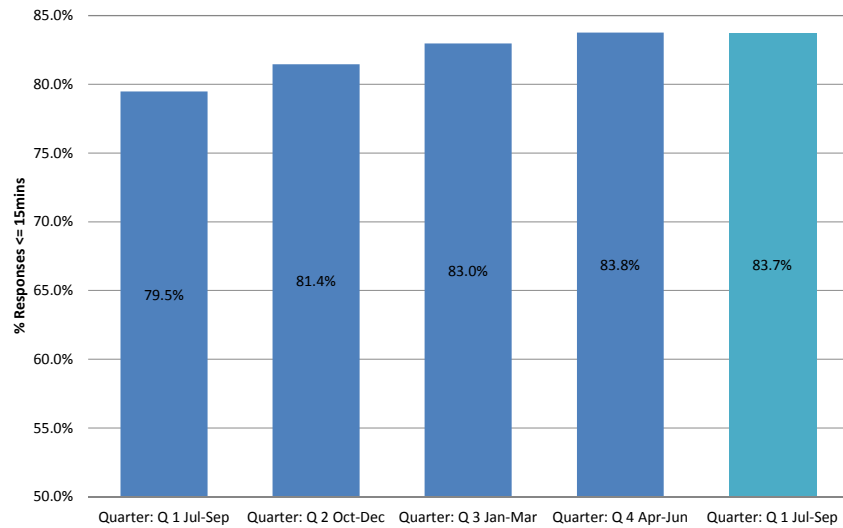

MAP

TABLE

**AV State-wide Code 1 First Response Performance for
UCLs > 7,500 Persons - Percentage <= 15 Minutes**

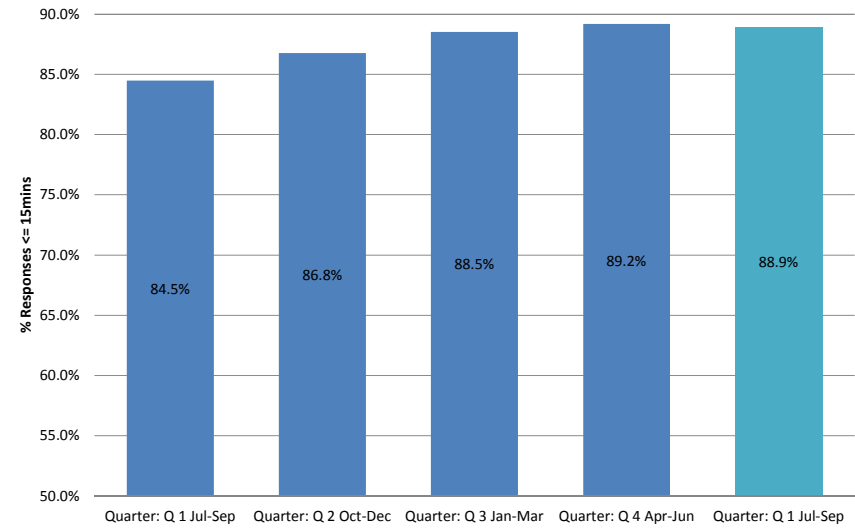

MAP

TABLE

**AV State-wide Code 2 First Response Performance -
Average**

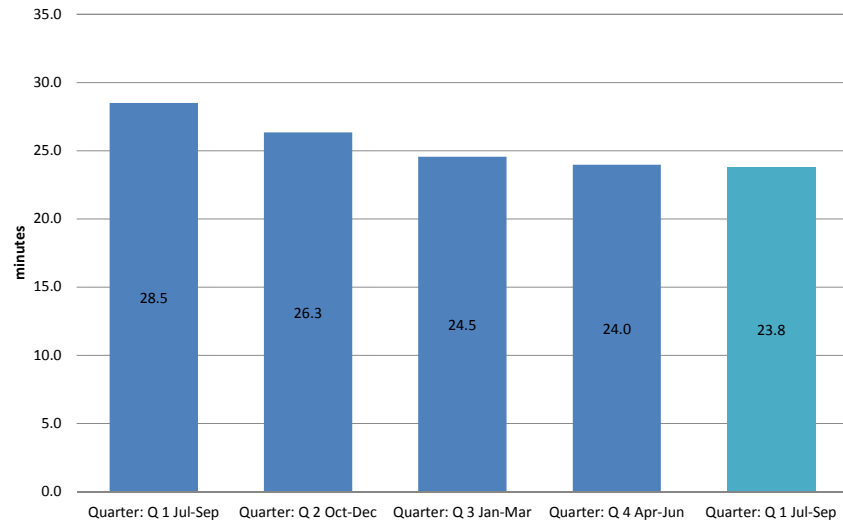

MAP

TABLE

**AV State-wide Code 2 First Response Performance for
UCLs > 7,500 Persons - Average**

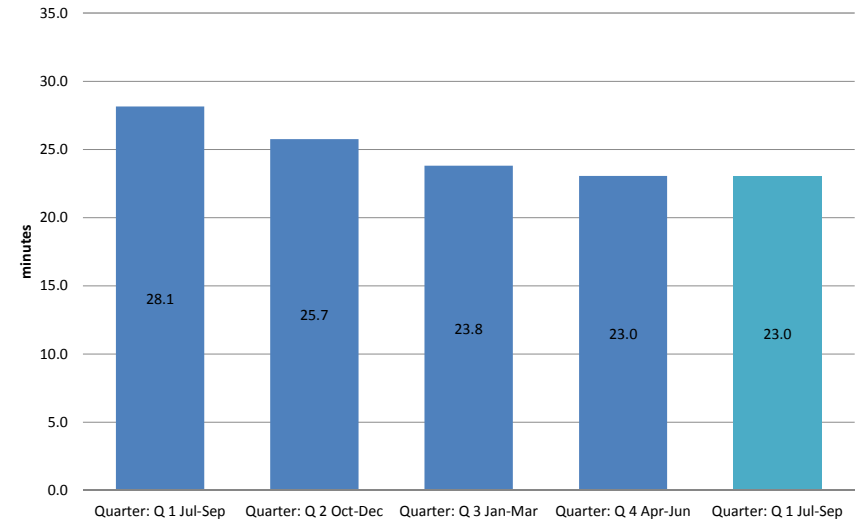

MAP

TABLE



Ambulance Victoria

Percentage of Code 1 responses ≤ 15 Minutes by LGA

2018/19 Quarter 1 (1st July 2018 to 30th September 2018)

CODE 1

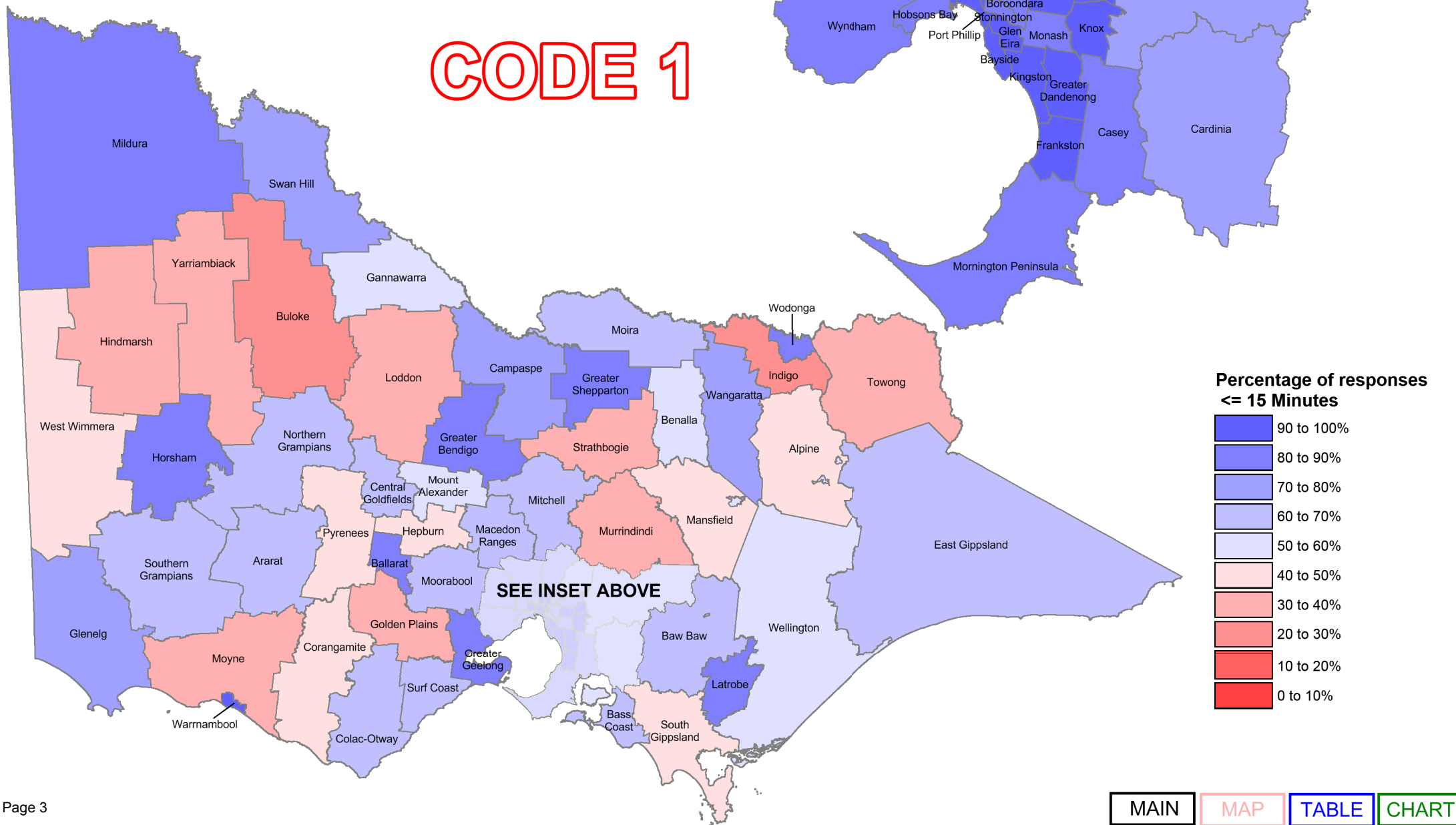

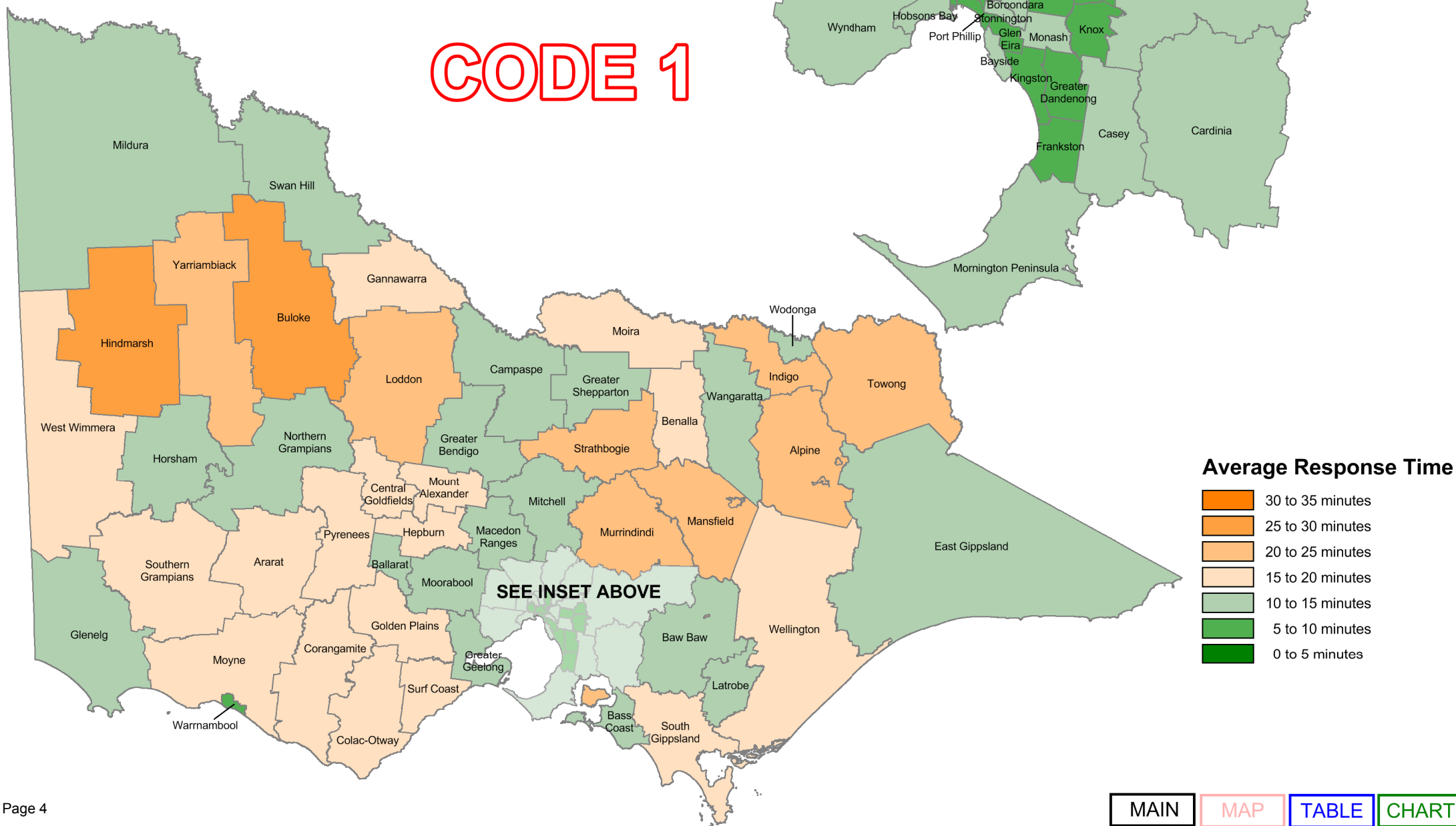



Code 1 First Response Performance by LGA

LGA Name	Qtr 1 2017/18		
	% Responses ≤ 15 Minutes	Average Response Time Minutes	Total Number of First Responses
Alpine	45.3%	21:55	139
Ararat	68.2%	14:10	151
Ballarat	87.5%	10:52	1,507
Banyule	87.0%	11:00	1,410
Bass Coast	62.7%	14:27	555
Baw Baw	58.3%	15:31	645
Bayside	85.4%	11:26	922
Benalla	72.8%	13:50	184
Boroondara	86.6%	11:03	1,392
Brimbank	85.3%	11:10	2,553
Buloke	40.0%	23:29	75
Campaspe	65.8%	14:45	474
Cardinia	64.0%	14:24	1,141
Casey	81.0%	11:58	3,354
Central Goldfields	61.8%	16:15	207
Colac-Otway	66.7%	15:47	210
Corangamite	40.3%	21:08	154
Darebin	87.3%	11:02	2,056
East Gippsland	61.7%	16:28	779
Frankston	88.7%	10:32	2,024
Gannawarra	51.4%	19:49	105
Glen Eira	87.7%	10:58	1,509
Glenelg	69.0%	14:04	210
Golden Plains	39.3%	17:52	168
Greater Bendigo	77.5%	12:29	1,523
Greater Dandenong	84.6%	11:21	2,207
Greater Geelong	82.2%	11:40	3,348
Greater Shepparton	82.1%	11:31	937
Hepburn	31.6%	20:01	155
Hindmarsh	45.0%	22:20	80
Hobsons Bay	85.5%	11:19	1,060
Horsham	83.5%	10:50	279
Hume	78.7%	12:16	3,039
Indigo	32.5%	21:00	157
Kingston	88.0%	10:48	1,783
Knox	86.1%	11:03	1,622
Latrobe	77.2%	12:05	1,572
Loddon	29.4%	23:56	102
Macedon Ranges	61.1%	14:22	496
Manningham	80.8%	12:28	1,206
Mansfield	44.0%	20:55	91
Maribyrnong	88.2%	10:31	986
Maroondah	86.9%	10:43	1,355
Melbourne	89.2%	9:47	2,323
Melton	74.3%	12:48	1,858
Mildura	81.5%	11:45	827
Mitchell	62.5%	14:31	501
Moir	58.2%	16:17	402
Monash	85.1%	11:38	1,862
Moonee Valley	83.5%	12:00	1,395
Moorabool	57.3%	16:01	384
Moreland	86.7%	11:09	2,252
Mornington Peninsula	77.4%	12:19	2,168
Mount Alexander	46.3%	19:55	218
Moyne	44.9%	16:58	127
Murrindindi	31.8%	21:54	173
Nillumbik	59.6%	15:34	456
Northern Grampians	68.3%	14:21	142
Port Phillip	87.5%	10:28	1,164
Pyrenees	39.2%	19:44	97
Queenscliffe	53.7%	15:06	41
South Gippsland	57.8%	15:27	346
Southern Grampians	75.6%	13:29	160
Stonnington	85.9%	11:18	1,020
Strathbogie	40.9%	20:21	164
Surf Coast	64.2%	14:44	288
Swan Hill	75.9%	13:12	232
Towong	43.8%	22:46	64
Wangaratta	78.0%	12:38	387
Warrnambool	92.7%	9:34	383
Wellington	56.2%	16:51	537
West Wimmera	45.2%	23:23	31
Whitehorse	90.1%	10:19	1,639
Whittlesea	75.5%	12:47	2,367
Wodonga	85.0%	11:20	520
Wyndham	79.6%	12:29	2,061
Yarra	90.7%	9:36	1,136
Yarra Ranges	67.8%	13:55	1,797
Yarriambiack	34.3%	24:57	102
Unincorporated	61.9%	16:49	63
Interstate LGAs	54.5%	17:46	235
Total AV	79.5%	12:14	73,844

Qtr 2 2017/18		
% Responses ≤ 15 Minutes	Average Response Time Minutes	Total Number of First Responses
48.1%	21:24	158
64.3%	16:09	157
87.9%	10:28	1,379
88.4%	10:37	1,235
66.7%	14:07	510
70.4%	14:17	618
87.9%	11:10	850
66.5%	13:55	179
89.3%	10:40	1,240
87.3%	10:39	2,402
36.5%	24:09	74
67.0%	14:14	461
62.5%	14:21	1,084
82.9%	11:36	3,137
63.4%	15:14	202
67.3%	14:55	220
51.5%	17:35	171
87.9%	10:34	1,942
62.9%	15:46	706
90.0%	10:03	1,914
49.4%	19:20	89
89.5%	10:27	1,249
76.5%	12:29	187
38.4%	18:00	190
80.0%	12:07	1,463
88.0%	10:46	2,024
85.0%	11:03	3,237
85.3%	10:37	999
36.0%	19:01	200
55.9%	19:46	68
83.5%	11:40	933
85.7%	10:56	245
83.8%	11:22	2,973
28.8%	20:48	139
88.3%	10:29	1,708
90.7%	9:59	1,597
79.3%	11:34	1,367
30.5%	21:40	128
62.6%	14:36	470
82.8%	11:55	1,028
45.7%	21:34	81
89.0%	10:01	928
91.5%	9:46	1,204
90.0%	9:31	2,573
78.4%	11:51	1,560
82.7%	11:12	779
62.7%	14:15	517
58.9%	15:49	421
87.4%	10:55	1,746
84.2%	11:38	1,326
62.7%	14:24	357
88.2%	10:38	2,196
79.9%	11:26	2,133
53.8%	16:25	208
40.7%	18:42	145
29.8%	23:28	181
62.3%	14:48	488
67.7%	14:50	164
90.0%	10:05	1,288
42.3%	19:05	111
47.1%	15:44	34
48.4%	19:16	370
68.2%	14:33	151
86.8%	11:14	990
40.6%	18:39	165
58.0%	15:57	312
72.6%	13:19	226
40.0%	22:31	60
78.6%	11:57	341
92.0%	9:39	387
58.5%	16:32	525
37.5%	20:27	32
92.0%	9:42	1,509
78.4%	12:24	2,135
89.0%	10:08	437
83.0%	11:21	1,975
90.1%	9:36	1,272
73.8%	12:42	1,623
41.3%	22:18	92
.0%	67:59	8
54.9%	18:38	195
81.4%	11:43	70,178

Qtr 3 2017/18		
% Responses ≤ 15 Minutes	Average Response Time Minutes	Total Number of First Responses
49.7%	17:41	145
66.2%	15:26	142
87.0%	10:55	1,292
89.2%	10:07	1,191
63.5%	14:08	598
72.8%	13:20	563
88.4%	10:45	809
75.3%	12:46	166
90.4%	10:26	1,162
89.7%	10:19	2,172
40.9%	23:54	66
67.3%	14:14	495
72.4%	12:39	1,007
86.3%	10:47	2,968
62.5%	15:29	168
62.6%	15:52	235
48.5%	18:13	171
91.7%	10:02	1,813
59.2%	16:42	710
93.1%	9:19	1,781
42.4%	21:18	125
90.0%	10:06	1,307
80.2%	12:19	248
39.4%	18:05	160
80.4%	11:55	1,380
90.1%	10:11	1,926
85.4%	11:02	3,095
84.5%	10:46	886
45.6%	16:43	158
54.2%	21:59	59
85.4%	10:45	889
85.7%	10:33	272
87.5%	10:41	2,688
32.7%	22:20	110
89.9%	10:10	1,509
90.7%	10:18	1,445
78.0%	11:47	1,325
31.5%	23:17	92
63.7%	14:20	430
84.1%	11:50	989
42.7%	19:38	96
88.4%	10:11	853
92.9%	9:12	1,229
91.9%	8:47	2,502
82.0%	11:09	1,541
85.7%	10:31	740
64.7%	14:28	498
59.7%	15:56	372
86.9%	10:58	1,686
87.0%	11:19	1,246
70.9%	12:53	327
89.6%	10:28	1,898
82.2%	11:19	2,134
48.1%	17:37	208
42.7%	18:18	157
34.5%	21:23	177
69.9%	13:18	418
62.3%	14:16	122
89.9%	9:52	1,224
51.2%	18:06	86
49.2%	16:49	63
50.7%	17:43	335
65.5%	15:17	148
89.4%	10:10	914
32.2%	20:49	171
65.6%	14:13	352
72.6%	13:20	237
28.6%	25:01	77
77.0%	12:25	361
90.4%	9:45	417
57.1%	17:44	501
38.7%	23:13	31
92.2%	9:15	1,395
81.1%	11:45	1,987
86.3%	10:44	488
85.5%	10:44	1,831
94.1%	8:47	1,166
74.9%	12:18	1,547
34.4%	24:13	93
.0%	51:24	11
60.4%	17:14	227
83.0%	11:23	66,613

Qtr 4 2017/18		
% Responses ≤ 15 Minutes	Average Response Time Minutes	Total Number of First Responses
42.3%	21:33	149
70.8%	13:30	168
88.8%	10:25	1,387
90.4%	9:58	1,207
68.1%	13:57	504
68.6%	14:21	547
88.2%	10:58	823
69.0%	13:46	171
89.8%	10:24	1,253
88.3%	10:25	2,210
25.4%	28:25	63
68.2%	14:03	488
71.8%	12:44	1,004
86.8%	10:39	3,048
68.8%	13:54	189
70.0%	13:37	217
50.3%	18:10	143
91.6%	9:59	1,785
66.6%	14:32	668
92.2%	9:40	1,783
46.5%	18:56	114
91.7%	9:48	1,279
77.4%	12:32	243
31.0%	18:46	174
83.1%	11:20	1,470
92.0%	9:40	1,938
87.4%	10:48	3,138
83.7%	11:16	985
38.3%	18:09	162
64.4%	18:21	59
87.6%	10:34	952
82.2%	10:49	275
87.7%	10:37	2,810
31.1%	19:59	119
91.2%	9:52	1,624
90.9%	9:56	1,529
80.8%	11:24	1,330
24.8%	21:29	105
65.2%	13:34	448
85.3%	11:36	1,058
44.9%	23:35	69
91.0%	9:43	854
94.4%	9:02	1,255
90.8%	8:55	2,205
85.0%	10:46	1,533
84.0%	10:49	693
66.9%	13:36	510
57.2%	16:35	376
88.8%	10:54	1,610
87.3%	10:55	1,281
71.6%	13:12	328
90.0%	10:07	2,048
82.1%	11:12	1,921
54.9%	16:21	164
35.4%	20:20	127
40.6%	20:18	187
71.9%	13:03	502
58.3%	16:12	127
91.7%	9:32	1,151
49.1%	18:04	106
41.0%	16:07	39
50.7%	17:07	365
66.7%	14:52	117
87.9%	10:44	859
41.2%	18:58	131
62.0%	14:38	300
75.5%	12:42	229
31.4%	26:26	70
78.0%	12:20	337
91.1%	9:37	372
57.9%	16:55	539
29.7%	25:21	37
92.5%	9:15	1,449
81.1%	11:31	2,156
90.5%	10:02	464
86.0%	10:38	1,808
93.1%	9:02	1,108
77.1%	11:59	1,508
40.6%	20:57	96
25.0%	37:15	8
56.1%	17:43	214
83.8%	11:12	66,872

Qtr 1 2018/19		
% Responses ≤ 15 Minutes	Average Response Time Minutes	Total Number of First Responses
47.4%	21:32	116
63.0%	15:46	138
89.3%	10:18	1,393
89.9%	10:05	1,252
68.9%	13:33	514
67.9%	14:30	592
90.2%	10:23	855
57.9%	16:11	183
89.6%	10:24	1,269
89.6%	10:17	2,396
29.0%	25:25	69
73.1%	12:32	449
70.9%	12:37	984
88.3%	10:24	3,183
65.0%	16:02	217
64.8%	15:44	230
46.4%	18:25	153
91.6%	9:55	1,888
66.6%	14:58	713
90.1%	9:50	1,912
51.4%	19:01	105
92.0%	9:40	1,283
74.4%	13:06	



Ambulance Victoria

Percentage of Code 1 responses ≤ 15 Minutes by UCL

2018/19 Quarter 1 (1st July 2018 to 30th September 2018)

Urban Centre Localities > 7500

CODE 1

Percentage of responses
 ≤ 15 Minutes

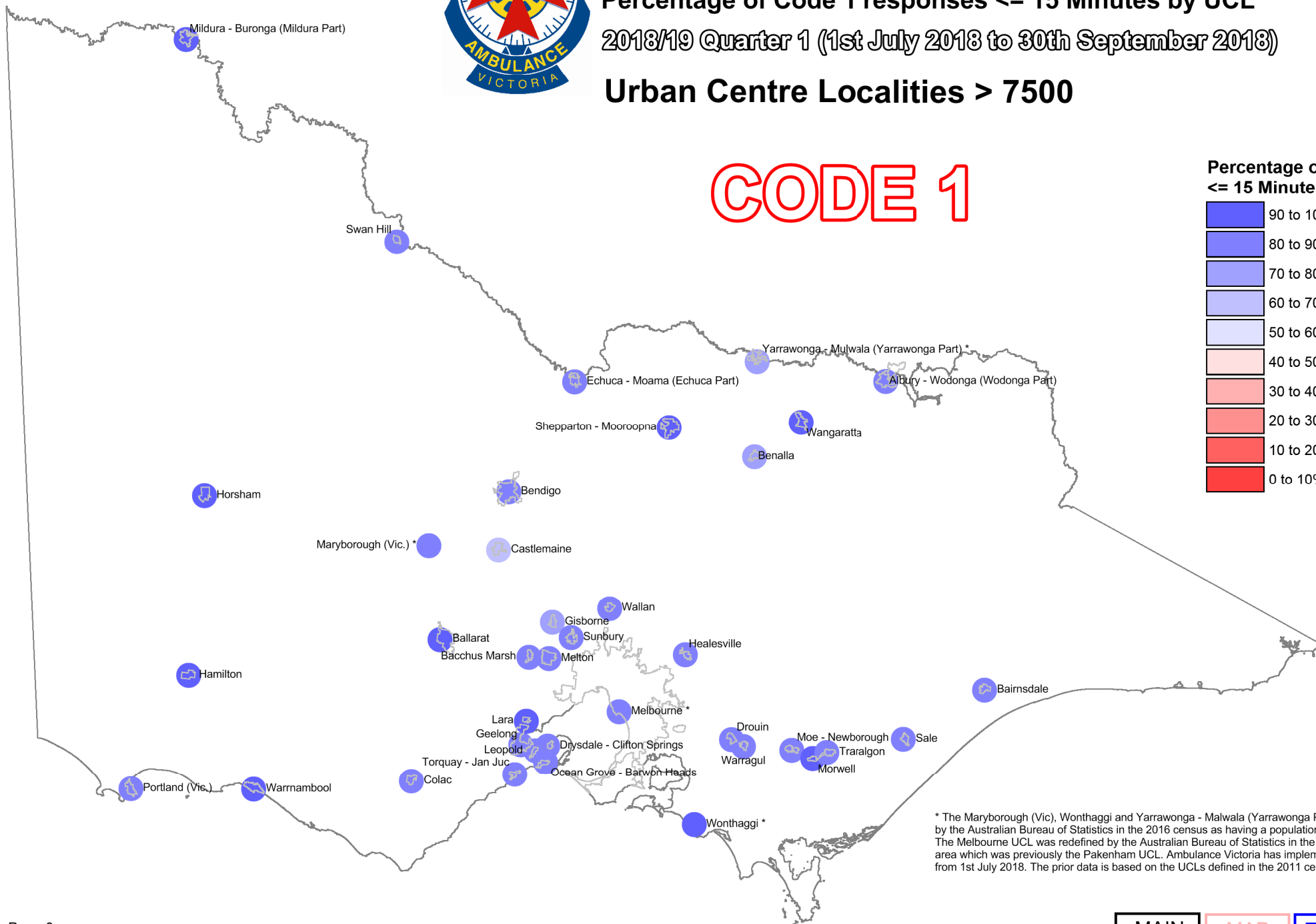
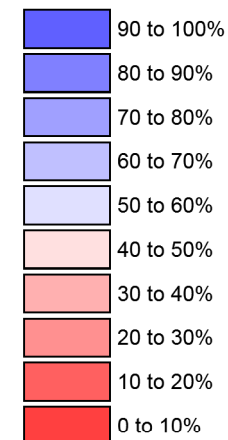

* The Maryborough (Vic), Wonthaggi and Yarrawonga - Mulwala (Yarrawonga Part) UCLs were redefined by the Australian Bureau of Statistics in the 2016 census as having a population greater than 7,500 people. The Melbourne UCL was redefined by the Australian Bureau of Statistics in the 2016 census to include the area which was previously the Pakenham UCL. Ambulance Victoria has implemented 2016 census changes from 1st July 2018. The prior data is based on the UCLs defined in the 2011 census.



Ambulance Victoria

Average Code 1 Response Time by UCL

2018/19 Quarter 1 (1st July 2018 to 30th September 2018)

Urban Centre Localities > 7500

CODE 1

Average Response Time

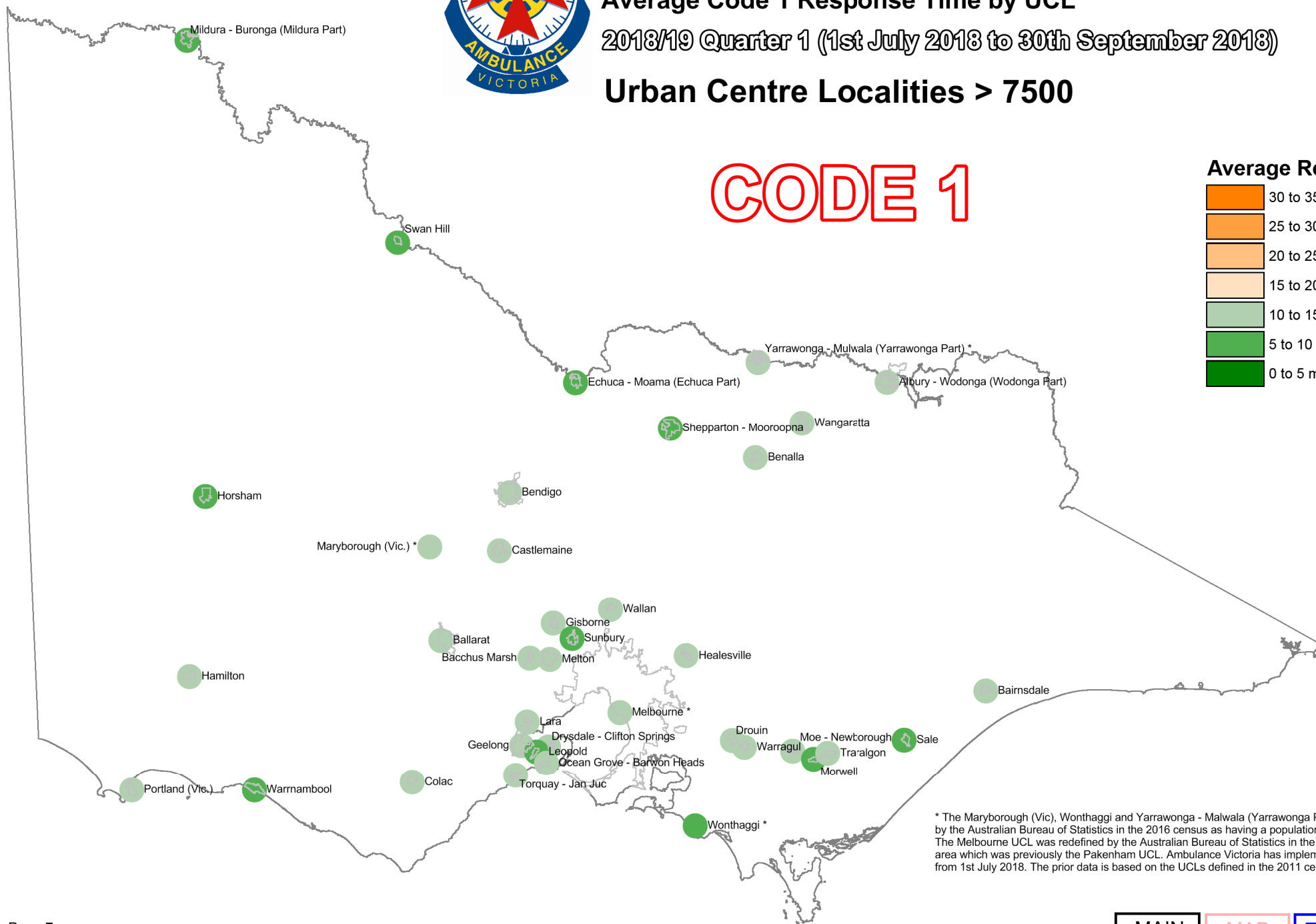

* The Maryborough (Vic), Wonthaggi and Yarrawonga - Mulwala (Yarrawonga Part) UCLs were redefined by the Australian Bureau of Statistics in the 2016 census as having a population greater than 7,500 people. The Melbourne UCL was redefined by the Australian Bureau of Statistics in the 2016 census to include the area which was previously the Pakenham UCL. Ambulance Victoria has implemented 2016 census changes from 1st July 2018. The prior data is based on the UCLs defined in the 2011 census.



UCL Name

	% Responses <= 15 Minutes	Average Response Time Minutes	Total Number of First Responses
Albury - Wodonga (Wodonga Part)	89.3%	10:44	476
Bacchus Marsh	65.5%	14:48	226
Bairnsdale	81.5%	12:19	276
Ballarat	88.8%	10:39	1,438
Benalla	88.6%	11:28	140
Bendigo	83.7%	11:25	1,327
Castlemaine	69.6%	17:03	125
Colac	85.4%	12:48	137
Drouin	57.2%	14:55	159
Drysdale - Clifton Springs	81.6%	12:18	141
Echuca - Moama (Echuca Part)	81.5%	11:53	189
Geelong	86.9%	11:02	2,350
Gisborne	70.0%	12:39	120
Hamilton	94.6%	8:32	112
Healesville	68.1%	13:53	160
Horsham	93.4%	9:15	243
Lara	80.8%	11:04	151
Leopold	88.5%	10:12	139
Maryborough (Vic.) *	NA	NA	NA
Melbourne *	84.7%	11:18	48,866
Melton	73.2%	12:47	1,026
Mildura - Buronga (Mildura Part)	88.6%	10:04	580
Moe - Newborough	77.9%	11:44	430
Morwell	86.9%	10:14	466
Ocean Grove - Barwon Heads	84.6%	11:22	175
Pakenham *	77.8%	12:20	612
Portland (Vic.)	82.9%	11:20	117
Sale	88.9%	9:25	162
Shepparton - Mooropna	90.4%	10:08	726
Sunbury	71.3%	12:50	446
Swan Hill	88.7%	10:33	133
Torquay - Jan Juc	79.7%	12:17	143
Traralgon	78.7%	12:11	446
Wallan	88.9%	10:24	99
Wangaratta	90.4%	10:13	311
Warragul	83.3%	12:09	228
Warrnambool	93.9%	9:24	362
Wonthaggi *	NA	NA	NA
Yarrawonga - Mulwala (Yarrawonga Part) *	NA	NA	NA
Total UCLs > 7500	84.5%	11:19	63,237

Qtr 1 2017/18

Qtr 2 2017/18

Qtr 3 2017/18

Qtr 4 2017/18

Qtr 1 2018/19

% Responses <= 15 Minutes	Average Response Time Minutes	Total Number of First Responses
91.5%	9:46	401
79.3%	11:30	188
86.2%	11:01	253
89.4%	10:14	1,296
81.8%	11:33	137
86.6%	11:06	1,276
72.4%	13:03	116
84.7%	10:57	131
77.8%	13:27	162
79.7%	11:48	143
88.6%	11:13	202
89.7%	10:22	2,284
73.2%	12:49	97
97.8%	8:08	90
74.0%	12:12	131
94.3%	9:05	209
80.6%	11:42	129
89.1%	9:52	101
NA	NA	NA
86.9%	10:46	46,341
79.7%	11:13	836
92.1%	9:22	559
78.5%	11:26	381
91.4%	9:28	361
85.5%	10:46	159
74.5%	12:40	557
85.8%	10:20	113
91.7%	9:40	156
92.6%	9:32	796
79.5%	11:17	440
90.2%	9:01	123
74.4%	12:16	129
82.6%	11:04	390
89.8%	10:04	118
92.6%	9:34	256
83.6%	11:28	226
93.0%	9:25	370
NA	NA	NA
NA	NA	NA
86.8%	10:44	59,657

% Responses <= 15 Minutes	Average Response Time Minutes	Total Number of First Responses
90.8%	10:00	436
88.9%	9:41	180
88.0%	10:15	208
89.0%	10:40	1,216
85.2%	10:56	128
86.6%	10:54	1,190
68.5%	14:49	108
86.5%	10:24	126
81.9%	12:12	160
82.1%	11:46	95
88.6%	10:42	237
89.6%	10:26	2,201
76.0%	12:21	104
89.9%	10:30	99
73.9%	11:29	134
92.5%	9:22	241
90.2%	10:26	123
90.3%	10:10	93
NA	NA	NA
88.8%	10:18	43,494
86.6%	10:11	797
95.1%	8:33	513
81.2%	10:58	361
88.7%	10:04	373
80.8%	11:43	156
87.7%	10:21	512
90.8%	9:41	174
87.5%	10:22	144
90.9%	9:49	693
84.1%	10:31	433
87.3%	9:43	126
81.0%	11:35	153
79.9%	11:43	373
90.0%	10:16	100
90.9%	9:39	276
84.9%	10:42	219
92.4%	9:25	397
NA	NA	NA
NA	NA	NA
88.5%	10:20	56,373

% Responses <= 15 Minutes	Average Response Time Minutes	Total Number of First Responses
94.1%	9:29	422
88.9%	9:26	190
87.8%	10:35	229
90.2%	10:14	1,322
80.6%	11:30	129
88.2%	10:30	1,305
76.1%	14:05	92
85.0%	11:05	153
83.9%	12:03	143
86.5%	11:10	126
87.2%	10:10	226
91.5%	10:11	2,195
79.1%	11:12	91
94.9%	8:57	78
82.1%	10:13	140
89.7%	9:07	243
93.2%	9:48	132
92.3%	9:29	117
NA	NA	NA
89.1%	10:13	43,826
88.7%	9:45	777
92.8%	9:05	471
83.1%	10:51	360
90.7%	9:22	398
85.8%	11:11	148
86.8%	10:37	532
93.0%	8:50	157
90.6%	8:35	160
91.4%	10:00	764
89.8%	9:43	450
93.4%	8:20	122
80.9%	11:00	136
87.8%	10:35	353
90.5%	9:19	116
89.5%	10:13	266
81.7%	11:18	191
92.6%	9:25	351
NA	NA	NA
NA	NA	NA
89.2%	10:12	56,911

% Responses <= 15 Minutes	Average Response Time Minutes	Total Number of First Responses
89.6%	10:15	472
81.9%	10:43	215
84.2%	11:05	266
91.0%	10:02	1,337
71.5%	12:44	130
87.0%	10:48	1,319
67.3%	14:46	113
85.4%	11:42	157
83.9%	12:01	149
88.5%	11:01	157
87.3%	9:36	197
89.3%	10:24	2,410
70.3%	12:40	118
90.1%	10:05	101
83.8%	11:04	136
91.1%	8:56	213
90.1%	10:16	131
88.8%	9:30	89
82.2%	11:40	152
89.3%	10:10	46,373
85.6%	10:02	954
93.4%	8:50	531
84.1%	10:33	391
93.8%	9:20	389
86.8%	10:15	174
NA	NA	NA
86.1%	10:24	122
89.6%	9:07	182
91.8%	9:41	783
88.7%	9:49	423
89.4%	9:38	161
82.1%	12:15	140
82.3%	11:17	373
82.4%	10:15	108
90.8%	10:14	271
81.8%	11:31	198
94.4%	9:03	340
90.8%	9:46	141
74.6%	13:33	122
88.9%	10:12	60,038

* The Maryborough (Vic), Wonthaggi and Yarrawonga - Mulwala (Yarrawonga Part) UCLs were redefined by the Australian Bureau of Statistics in the 2016 census as having a population greater than 7,500 people. The Melbourne UCL was redefined by the Australian Bureau of Statistics in the 2016 census to include the area which was previously the Pakenham UCL. Ambulance Victoria has implemented 2016 census changes from 1st July 2018. The prior data is based on the UCLs defined in the 2011 census.

MAIN

MAP
≤ 15 MinutesMAP
Average

TABLE

CHART



Ambulance Victoria

Average Code 2 Response Time by LGA

2018/19 Quarter 1 (1st July 2018 to 30th September 2018)

CODE 2

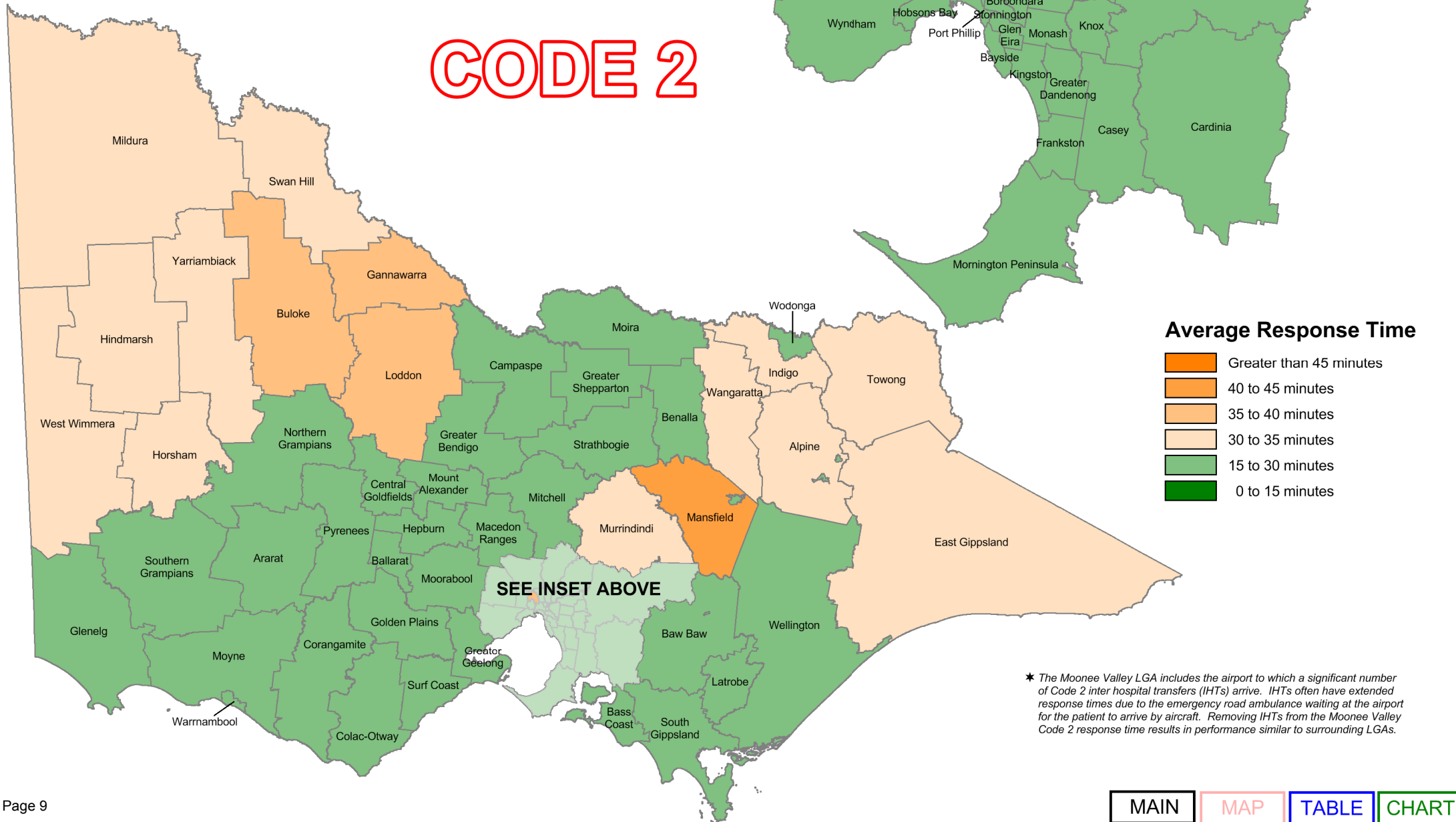



Code 2 First Response Performance by LGA

LGA Name	Qtr 1 2017/18		Qtr 2 2017/18		Qtr 3 2017/18		Qtr 4 2017/18		Qtr 1 2018/19	
	Average Response Time Minutes	Total Number of First Responses	Average Response Time Minutes	Total Number of First Responses	Average Response Time Minutes	Total Number of First Responses	Average Response Time Minutes	Total Number of First Responses	Average Response Time Minutes	Total Number of First Responses
Alpine	32:51	150	28:45	169	31:55	157	31:38	182	33:40	147
Ararat	27:10	171	30:28	149	26:12	145	24:55	107	26:01	132
Ballarat	23:24	1,061	20:55	1,098	20:56	1,016	20:32	1,015	19:10	1,018
Banyule	28:05	1,032	25:31	982	23:30	956	22:50	1,011	22:10	939
Bass Coast	25:47	423	27:23	496	26:43	452	28:45	412	26:45	440
Baw Baw	27:56	518	26:34	476	27:36	492	24:51	473	24:27	458
Bayside	33:13	774	29:15	689	25:47	652	25:24	703	24:10	638
Benalla	25:38	173	22:32	196	24:29	192	26:34	166	25:19	151
Boroondara	30:51	1,047	26:14	953	24:19	923	23:53	991	23:06	950
Brimbank	28:19	1,689	25:31	1,596	22:24	1,517	21:57	1,484	21:57	1,524
Buloke	38:32	69	38:45	72	40:16	63	40:09	56	35:36	61
Campaspe	30:21	393	27:44	446	32:22	429	28:11	428	29:36	433
Cardinia	27:42	723	25:54	714	22:35	648	21:09	690	20:50	696
Casey	27:13	2,209	24:25	2,128	21:27	2,145	20:44	2,158	20:32	2,173
Central Goldfields	32:50	196	26:59	194	28:59	184	25:47	200	27:31	199
Colac-Otway	25:28	212	29:17	218	23:27	217	23:09	259	23:55	252
Corangamite	28:45	149	27:12	153	28:13	157	27:45	158	27:34	144
Darebin	29:21	1,482	25:27	1,444	23:02	1,324	21:18	1,288	21:36	1,286
East Gippsland	33:06	602	29:22	625	29:00	641	31:08	596	30:30	635
Frankston	24:02	1,632	21:26	1,559	19:33	1,495	19:25	1,436	19:25	1,456
Gannawarra	37:33	133	33:46	98	40:46	98	36:07	140	35:16	105
Glen Eira	32:50	1,085	29:28	1,006	26:19	954	25:08	941	24:12	924
Glenelg	26:27	221	27:07	208	24:36	229	22:02	209	21:45	199
Golden Plains	33:23	102	27:57	98	25:12	103	28:20	112	27:37	80
Greater Bendigo	26:34	1,137	25:56	1,062	24:13	1,080	23:32	1,041	22:26	1,026
Greater Dandenong	27:46	1,594	24:02	1,431	22:03	1,420	20:30	1,333	19:40	1,392
Greater Geelong	24:09	2,360	22:38	2,399	21:50	2,258	21:43	2,276	21:00	2,345
Greater Shepparton	23:42	767	23:44	787	25:04	717	24:22	774	22:06	784
Hepburn	33:07	135	32:50	167	34:05	158	28:29	148	28:20	126
Hindmarsh	30:35	82	31:32	80	28:06	92	34:05	70	31:54	87
Hobsons Bay	27:11	734	26:35	695	23:28	703	21:09	652	22:08	668
Horsham	30:33	283	26:41	274	25:58	244	32:32	276	30:09	295
Hume	27:14	1,863	24:16	1,871	21:24	1,739	20:39	1,736	20:32	1,757
Indigo	30:24	112	27:10	83	30:15	112	32:35	98	31:39	89
Kingston	28:39	1,312	26:27	1,227	23:19	1,180	22:09	1,233	21:41	1,166
Knox	24:09	1,211	21:42	1,225	19:32	1,125	19:29	1,121	18:25	1,096
Latrobe	26:24	1,050	23:28	1,044	23:36	998	23:13	961	23:57	1,041
Loddon	35:15	94	33:28	78	30:58	54	33:33	75	35:13	81
Macedon Ranges	25:13	475	24:28	409	23:28	430	23:37	412	21:17	401
Manningham	29:53	768	26:55	778	25:28	723	24:58	672	24:47	665
Mansfield	33:41	106	34:36	117	33:58	112	33:23	97	41:53	100
Maribyrnong	27:14	684	25:26	714	22:57	648	22:24	662	23:05	701
Maroondah	25:51	1,082	22:27	1,063	20:06	953	20:10	924	20:19	950
Melbourne	27:15	2,162	25:34	2,319	23:16	2,253	22:37	2,124	21:57	2,134
Melton	27:14	1,111	24:19	1,012	21:44	1,069	20:35	1,068	21:16	1,050
Mildura	29:49	675	28:35	626	29:38	632	27:57	630	30:04	662
Mitchell	24:09	500	26:31	523	23:06	483	24:36	519	23:47	510
Moir	27:24	408	29:25	396	29:11	416	27:54	396	26:21	378
Monash	29:03	1,378	26:41	1,307	23:21	1,289	22:52	1,270	22:47	1,302
* Moonee Valley	58:04	1,396	60:48	1,288	60:51	1,251	56:48	1,328	61:58	1,283
Moorabool	28:30	369	23:36	342	21:07	346	21:44	312	20:52	297
Moreland	30:06	1,451	27:17	1,423	24:19	1,393	23:03	1,405	23:26	1,370
Mornington Peninsula	24:13	1,600	23:03	1,724	21:30	1,669	20:15	1,582	20:53	1,497
Mount Alexander	28:02	185	26:52	192	28:51	174	26:39	165	29:36	214
Moyne	34:29	120	33:34	120	30:25	123	34:56	104	29:28	96
Murrindindi	33:59	162	35:19	172	30:10	143	32:39	148	32:38	150
Nillumbik	33:15	330	26:21	364	24:12	353	24:29	343	22:54	342
Northern Grampians	26:40	172	26:57	166	27:23	147	27:27	174	27:17	160
Port Phillip	29:47	907	27:52	959	24:53	1,004	23:36	897	22:53	796
Pyrenees	29:21	70	29:43	74	23:18	84	26:11	72	27:55	81
Queenscliffe	25:07	42	27:38	29	24:15	48	25:43	29	19:52	25
South Gippsland	28:09	251	32:08	262	30:35	284	29:27	240	29:28	294
Southern Grampians	32:20	137	23:38	164	27:57	134	31:05	148	27:16	140
Stonnington	31:54	774	28:47	743	25:52	703	25:04	770	23:59	664
Strathbogie	25:33	134	26:06	139	25:49	127	30:47	122	28:49	130
Surf Coast	24:59	204	25:32	228	24:20	270	25:43	219	21:57	200
Swan Hill	30:11	214	32:16	222	32:25	226	31:39	204	31:00	253
Towong	41:06	71	40:02	56	32:30	80	34:53	99	30:43	67
Wangaratta	26:47	334	27:15	347	26:44	297	28:37	290	32:00	296
Warrnambool	24:07	308	22:46	348	23:56	351	21:20	299	19:37	334
Wellington	29:09	434	29:24	405	31:16	418	27:41	467	26:24	425
West Wimmera	34:53	28	32:21	26	24:59	35	28:52	47	31:01	40
Whitehorse	26:27	1,235	24:49	1,306	21:34	1,058	20:58	1,170	21:56	1,142
Whittlesea	29:22	1,487	25:42	1,475	22:54	1,329	22:58	1,410	22:12	1,399
Wodonga	26:12	370	22:13	447	21:34	392	23:19	392	23:49	374
Wyndham	27:39	1,417	24:39	1,422	21:10	1,292	20:51	1,319	21:47	1,491
Yarra	27:28	759	26:05	864	23:06	830	22:29	794	21:16	775
Yarra Ranges	26:47	1,202	23:26	1,270	20:43	1,112	21:04	1,071	20:55	1,134
Yarriambiack	36:47	66	37:14	66	36:23	66	30:57	70	32:11	70
Unincorporated	19:50	292	38:25	9	54:00	16	22:58	31	28:49	237
Interstate LGAs	30:36	131	25:50	117	29:01	162	29:10	138	32:17	153
Total AV	28:29	54,981	26:19	54,223	24:32	51,994	23:57	51,642	23:47	51,775



Ambulance Victoria

Average Code 2 Response Time by UCL

2018/19 Quarter 1 (1st July 2018 to 30th September 2018)

Urban Centre Localities > 7500

CODE 2

Average Response Time

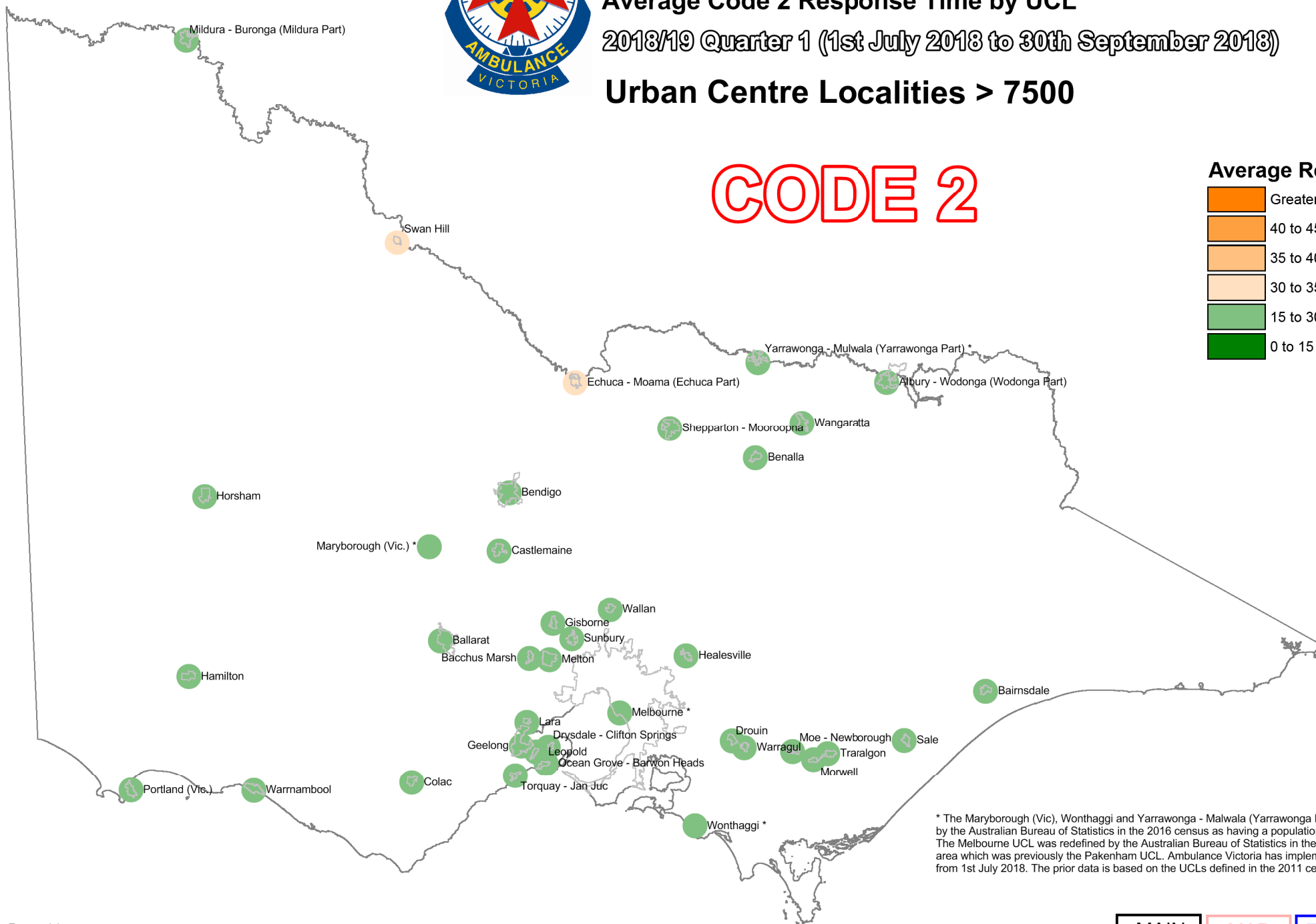
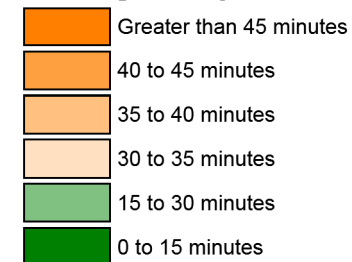

* The Maryborough (Vic), Wonthaggi and Yarrawonga - Mulwala (Yarrawonga Part) UCLs were redefined by the Australian Bureau of Statistics in the 2016 census as having a population greater than 7,500 people. The Melbourne UCL was redefined by the Australian Bureau of Statistics in the 2016 census to include the area which was previously the Pakenham UCL. Ambulance Victoria has implemented 2016 census changes from 1st July 2018. The prior data is based on the UCLs defined in the 2011 census.



Qtr 1 2017/18

Qtr 2 2017/18

Qtr 3 2017/18

Qtr 4 2017/18

Qtr 1 2018/19

UCL Name

UCL Name	Average Response Time Minutes	Total Number of First Responses
Albury - Wodonga (Wodonga Part)	24:24	325
Bacchus Marsh	29:54	260
Bairnsdale	32:24	253
Ballarat	22:52	1,010
Benalla	24:42	154
Bendigo	25:42	1,005
Castlemaine	27:12	135
Colac	22:13	147
Drouin	28:54	110
Drysdale - Clifton Springs	21:09	98
Echuca - Moama (Echuca Part)	29:47	199
Geelong	23:08	1,693
Gisborne	23:58	106
Hamilton	30:46	97
Healesville	24:59	117
Horsham	24:39	243
Lara	21:23	112
Leopold	20:09	70
Maryborough (Vic.) *	NA	NA
Melbourne *	29:09	35,443
Melton	26:05	640
Mildura - Buronga (Mildura Part)	26:46	478
Moe - Newborough	25:40	280
Morwell	23:10	295
Ocean Grove - Barwon Heads	22:19	115
Pakenham *	26:27	402
Portland (Vic.)	25:50	143
Sale	21:48	160
Shepparton - Mooroopna	23:23	604
Sunbury	25:13	339
Swan Hill	24:36	129
Torquay - Jan Juc	19:44	87
Traralgon	28:42	325
Wallan	18:18	90
Wangaratta	23:28	260
Warragul	25:10	237
Warrnambool	23:51	301
Wonthaggi *	NA	NA
Yarrawonga - Mulwala (Yarrawonga Part) *	NA	NA
Total UCLs > 7500	28:08	46,462

Average Response Time Minutes	Total Number of First Responses
21:32	407
23:20	220
28:05	268
20:47	1,041
21:50	171
25:24	936
26:15	143
29:43	154
26:00	126
21:06	86
28:20	220
21:12	1,740
23:50	92
18:58	118
22:15	142
24:50	237
20:49	89
19:04	81
NA	NA
26:30	34,859
22:32	604
26:12	476
19:39	269
21:50	287
21:35	121
24:39	385
26:25	134
23:28	150
23:08	651
24:60	322
29:59	139
20:17	79
26:03	336
20:49	78
24:34	282
25:03	208
22:33	329
NA	NA
NA	NA
25:44	45,980

Average Response Time Minutes	Total Number of First Responses
20:47	364
18:59	225
33:03	238
20:33	974
24:06	170
23:52	952
27:34	125
23:19	153
23:00	122
21:15	104
37:36	232
20:32	1,558
22:43	96
23:39	96
18:35	93
23:28	214
18:58	77
19:49	64
NA	NA
24:05	33,144
18:07	586
27:00	461
20:17	235
20:55	286
20:12	109
19:30	361
23:17	154
25:29	158
24:58	570
20:02	321
30:23	138
19:49	96
24:50	344
18:11	88
23:55	246
27:47	233
24:25	331
NA	NA
NA	NA
23:47	43,718

Average Response Time Minutes	Total Number of First Responses
21:52	341
20:45	198
30:16	248
20:20	971
25:29	144
22:26	927
24:20	116
22:54	200
22:24	122
20:18	106
30:55	230
20:12	1,595
21:50	103
27:45	103
17:20	99
27:25	232
19:48	88
20:32	79
NA	NA
23:21	33,009
18:43	621
23:22	440
20:49	249
21:29	288
16:34	120
18:01	369
20:02	141
22:46	179
24:07	613
17:35	290
33:09	124
22:58	91
25:29	301
18:08	82
26:30	234
22:38	212
21:32	287
NA	NA
NA	NA
23:02	43,552

Average Response Time Minutes	Total Number of First Responses
23:33	349
19:56	204
29:28	248
18:57	981
24:45	130
22:10	938
29:09	149
24:14	199
22:19	110
18:39	109
31:52	219
20:12	1,745
21:01	102
23:43	109
16:37	92
26:55	242
18:25	89
18:21	59
26:36	169
23:12	33,501
18:37	581
26:57	481
21:23	265
22:08	277
16:16	119
NA	NA
21:39	125
19:08	180
21:26	629
18:51	281
33:06	172
17:54	103
26:40	362
16:06	84
28:42	236
24:22	215
19:31	326
28:29	169
23:40	121
22:59	44,470

* The Maryborough (Vic), Wonthaggi and Yarrawonga - Mulwala (Yarrawonga Part) UCLs were redefined by the Australian Bureau of Statistics in the 2016 census as having a population greater than 7,500 people. The Melbourne UCL was redefined by the Australian Bureau of Statistics in the 2016 census to include the area which was previously the Pakenham UCL. Ambulance Victoria has implemented 2016 census changes from 1st July 2018. The prior data is based on the UCLs defined in the 2011 census.

MAIN

MAP

TABLE

CHART

Glossary

Response Time	<p>Response time measures the time from a triple zero (000) call being answered and registered by the Emergency Services Telecommunications Authority (ESTA), to the time the first AV resource arrives at the incident scene.</p> <p>Response times are based on data sourced from the Computer Aided Dispatch (CAD) system.</p>
Code 1 incident	Code 1 incidents require urgent paramedic and hospital care, based on information available at time of call.
Code 2 incident	Code 2 incidents are acute and time sensitive, but do not require a lights and sirens response.
% <= 15mins	<p>This is the percentage of Code 1 first responses arriving in 15 minutes or less. This is calculated by dividing the number of Code 1 first responses arriving in 15 minutes or less by the total number of Code 1 first arrivals.</p> <p>When AV respond to an incident, we sometimes dispatch multiple AV resources to that incident. “First response” refers to the first AV resource to arrive at the incident scene.</p>
Average Response Time	<p>The average response time is the average response time for the area being reported, which is calculated by dividing the sum of the response times by the number of response times within the area being reported. The average response time is provided in minutes and seconds.</p>
Number of First Responses	This is the total number of first arrivals within the reported time period.
UCL (Urban Centres Localities)	<p>These are geographical areas based on the Australian Bureau of Statistics Urban Centres and Localities (UCLs) boundaries and residential population.</p> <p>Ambulance Victoria reports performance for larger UCLs where population exceeds 7,500 persons.</p>
LGA (Local Government Area)	<p>Local government in Victoria comprises of 79 municipal districts. They are often referred to as local government areas (LGAs). The number of LGAs and their boundaries can change over time. LGAs are as defined by Local Government Victoria, which is part of the Department of Transport, Planning and Local Infrastructure.</p>
Interstate LGAs	Incidents responded to by AV resources outside the Victorian LGA Boundaries